

FORM No. 1.

\$15.20.

James Elder in Right of  
Bernard Dougherty

Peter Deremore in Right of  
Evan Cessna & Robert Hall

Wm Deremore in Right of  
Thomas Jones.

Wm Gillan in Right  
of Sam<sup>r</sup> Watters

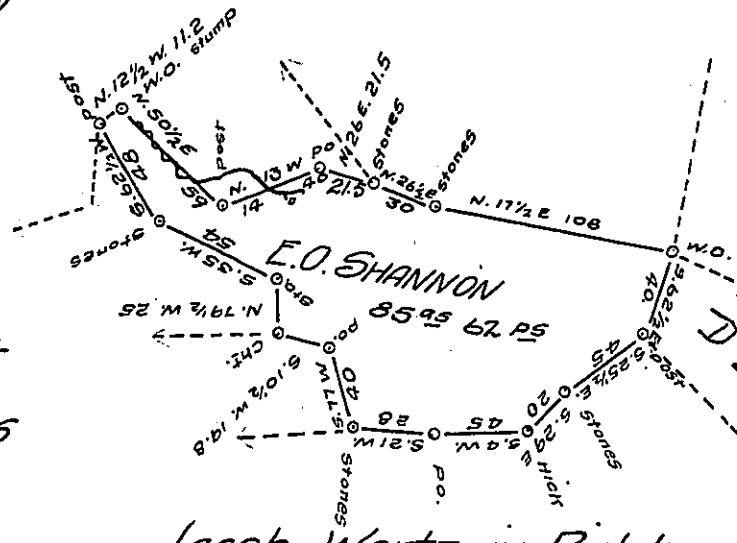

Jacob Wertz in Right  
of Robert Campbell

George Bortz in Right  
of Henry Williams.

C 196-266

Situate on Waters of Evit's Creek and including two Large Springs  
 in Cumberland Valley Township Bedford County Containing 85<sup>95</sup> 62  
 perches and the Usual allowance of Six per Cent for Roads &c.  
 Surveyed the 5<sup>th</sup> day of April A.D. 1860 in pursuance of a  
 Warrant granted to Oliver E. Shannon dated the 2<sup>nd</sup> day of  
 April A.D. 1860

To John Rowe Esq'r  
 S.G.

Sam<sup>r</sup> Wettermen C.S.

IN TESTIMONY that the above is a copy of the original remaining on file in  
 the Department of Internal Affairs of Pennsylvania, made  
 conformably to an Act of Assembly approved the 16th day of  
 February 1833, I have hereunto set my hand and caused  
 the Seal of said Department to be affixed at Harrisburg,  
 this twentieth day of May 1907

*Henry Houck*  
 Secretary of Internal Affairs.